

# Travesía / Promenade "paseo a casa"

Proyecto Final de Carrera

Alumno: Sola, Marcos.

Fecha: 21/12/2020

Tutor: Arq. Lattanzi, Jorge.

Cátedra: Arq. Barrale, Marcelo.



# Travesía / Promenade "paseo a casa"

Proyecto Final de Carrera

## Capítulo I: **Introducción**



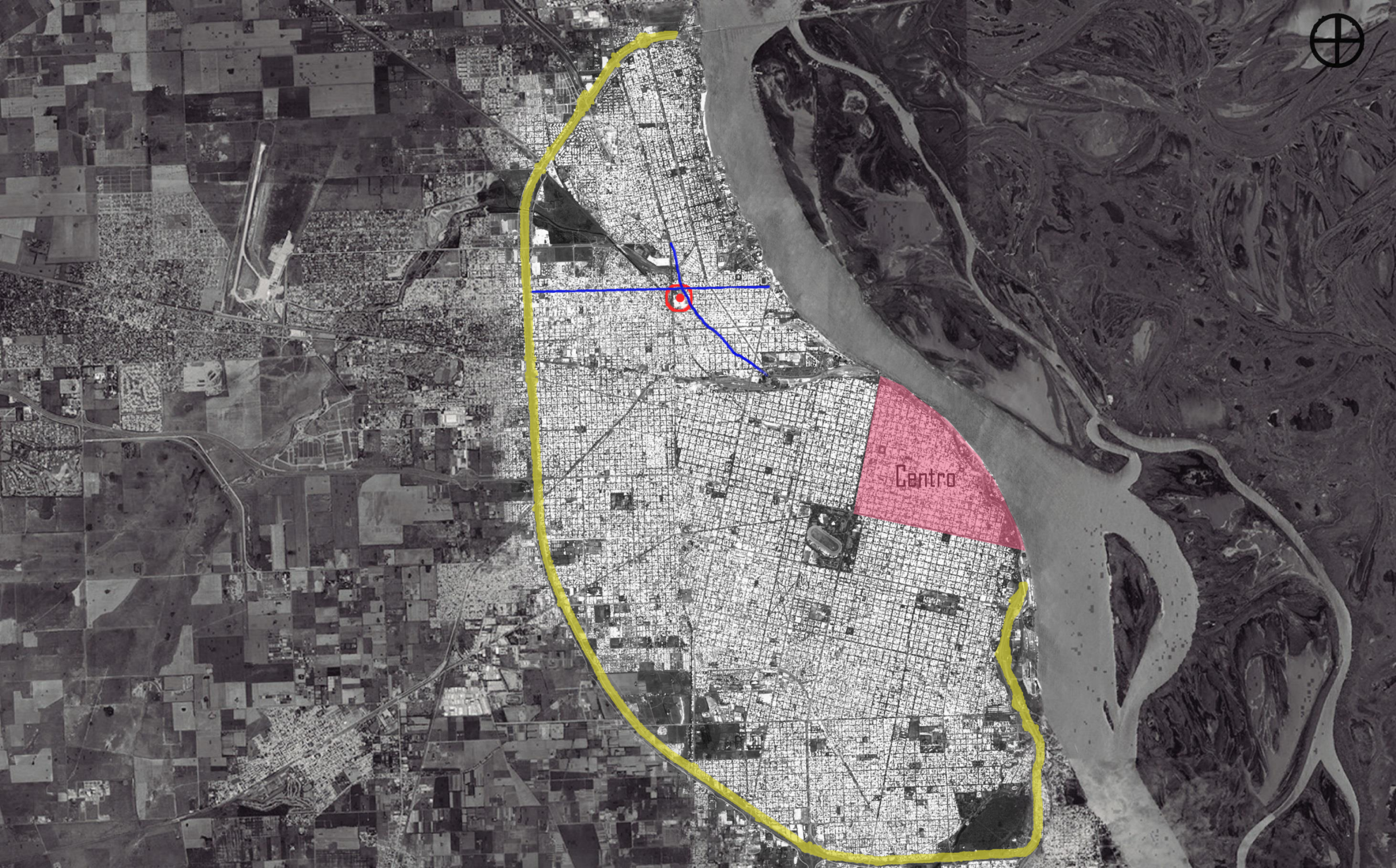

Centro

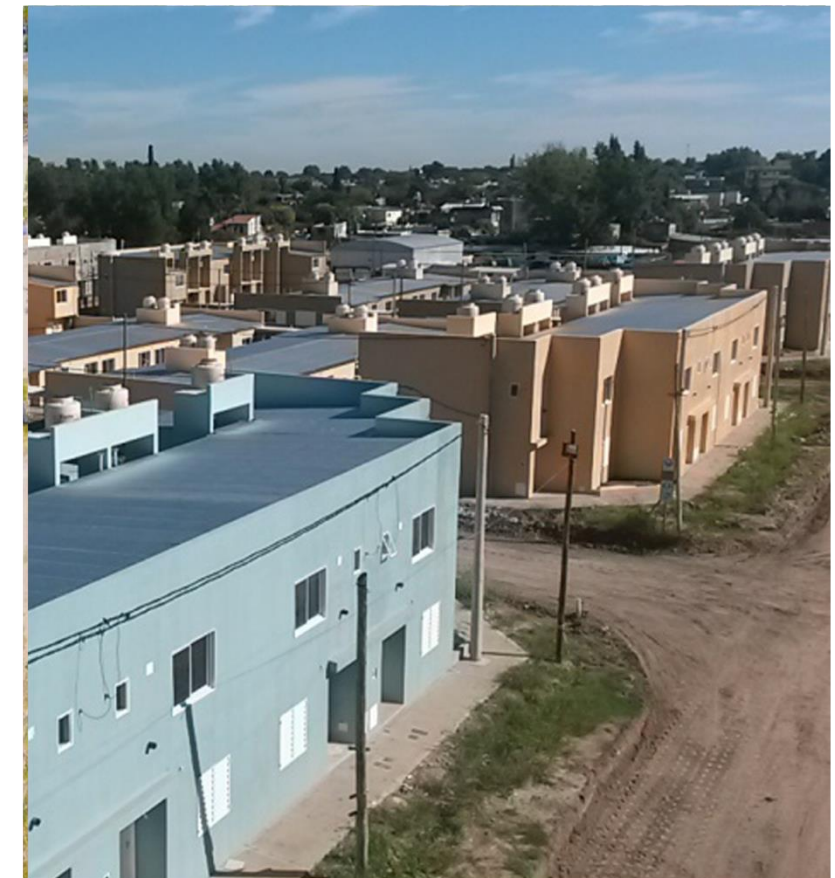
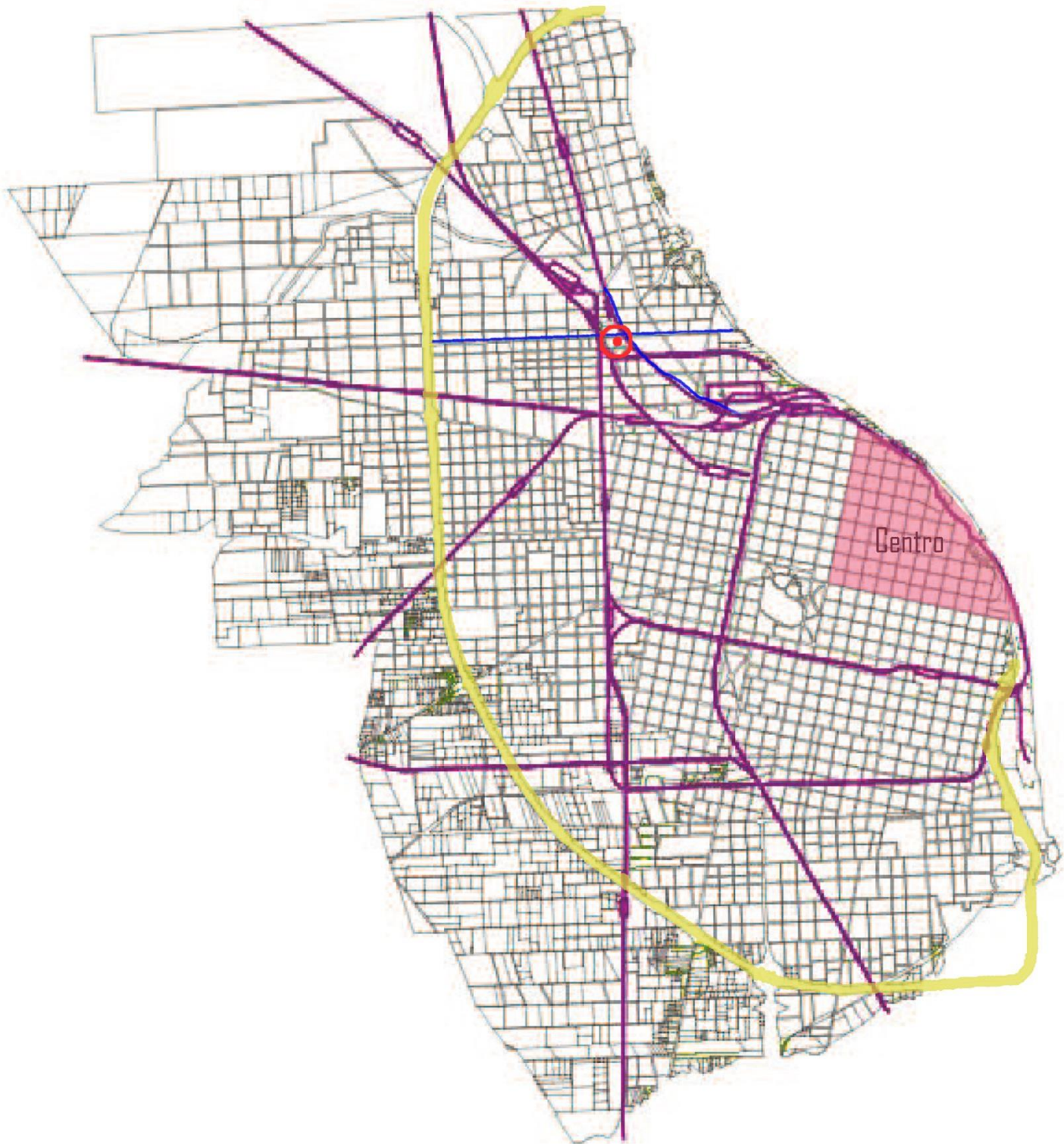





# Programa para el terreno de 31.000m<sup>2</sup>:

Conjunto de viviendas sociales.

Mercado para la comunidad.

Equipamiento necesario.

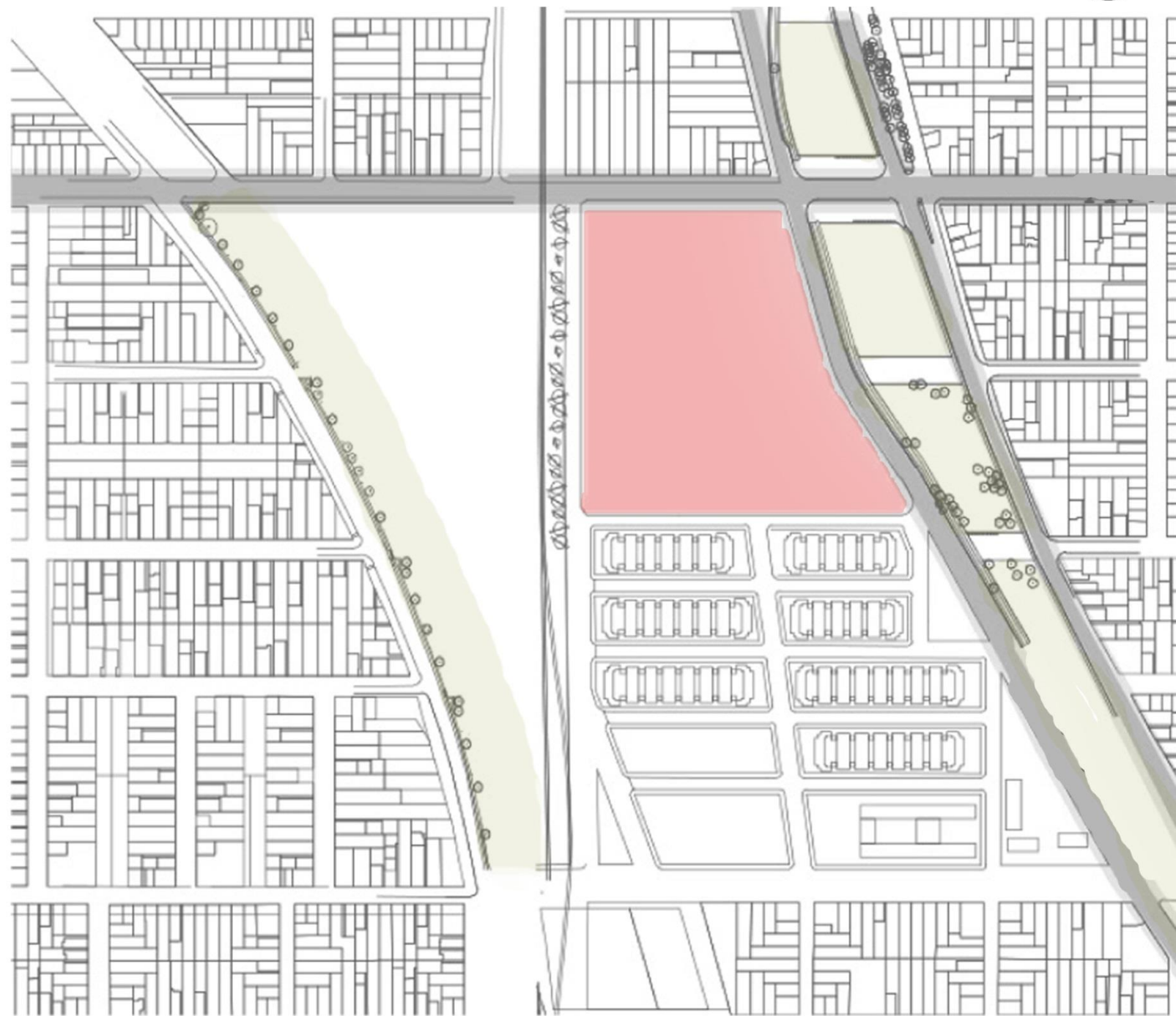

## Casos de estudio:



Conjunto de Viviendas Sociales Vivazz, Mieres / Zigzag Arquitectura



Viviendas Nemausus Jean Nouvel

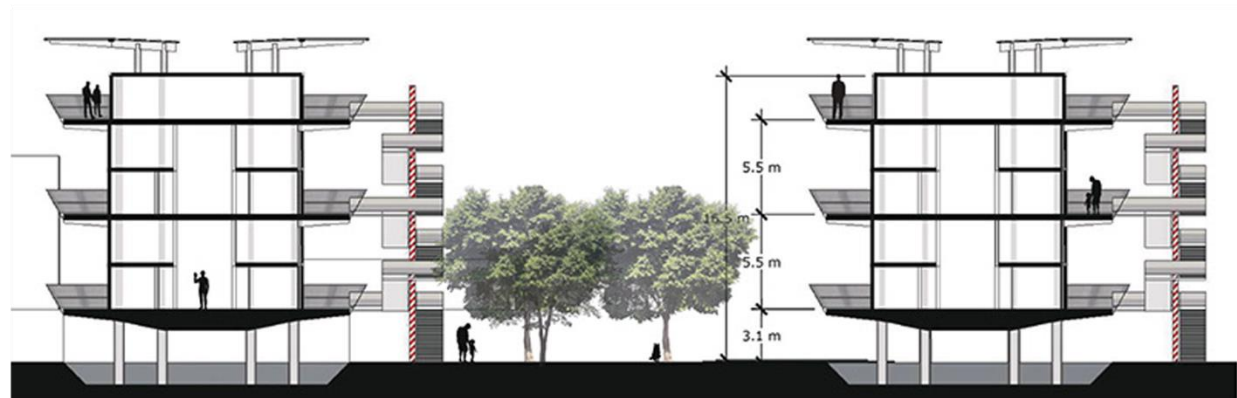

## Casos de estudio:



80 Viviendas De Protección Oficial En Salou / Toni Gironès

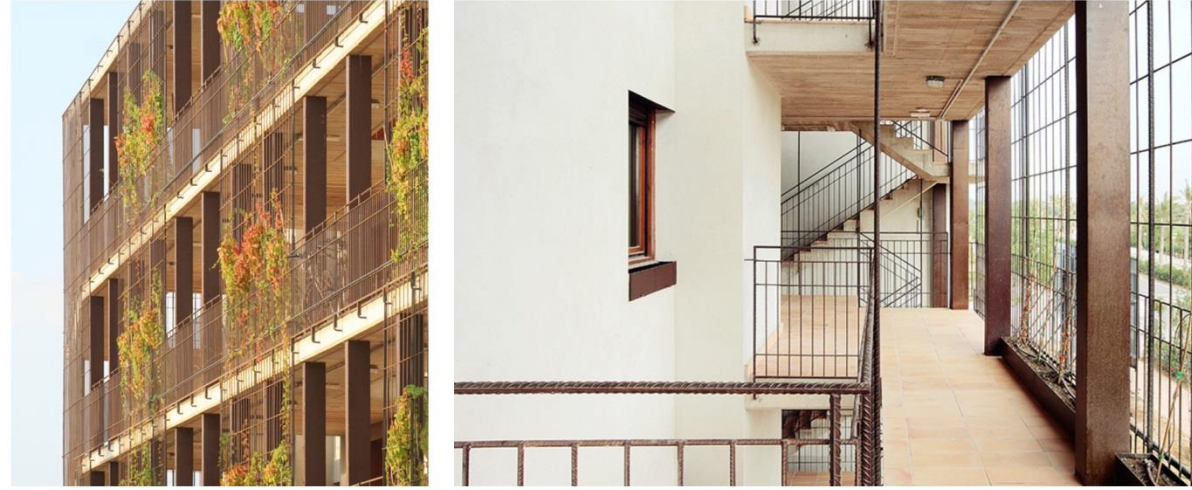

Robin Hood Gardens - Alison+Peter Smithson

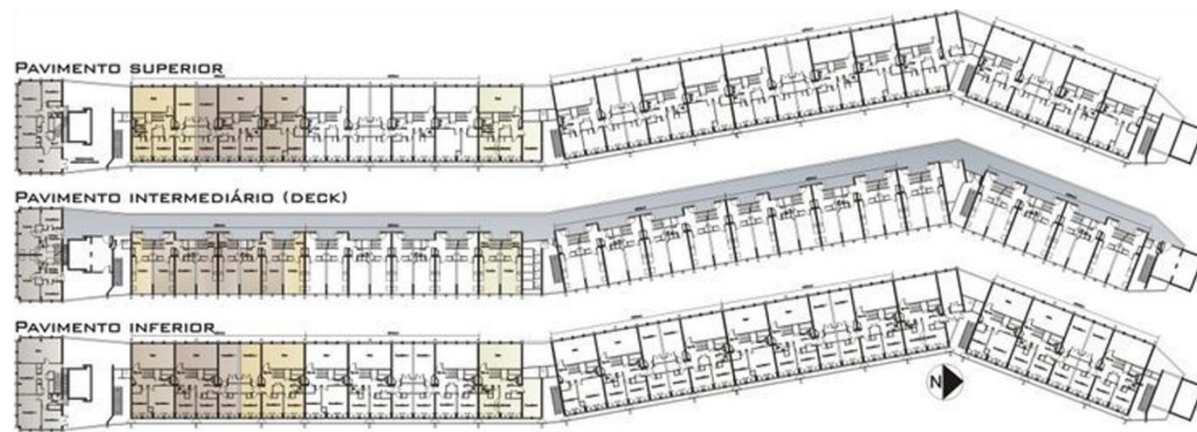



# Travesía / Promenade "paseo a casa"

Proyecto Final de Carrera

## Capítulo 2: El Proyecto





Travesía / Promenade  
"paseo a casa"

Proyecto Final de Carrera

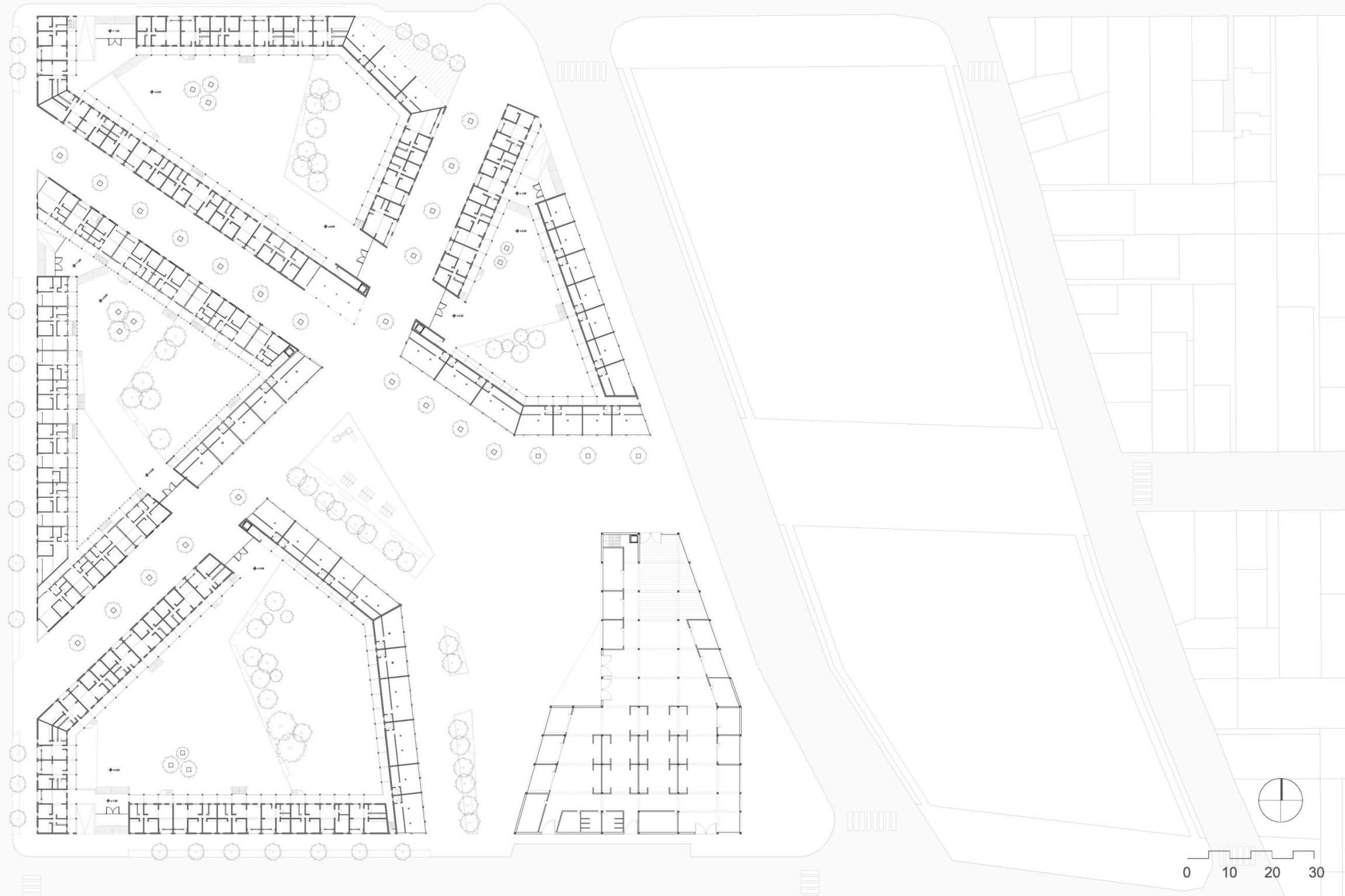



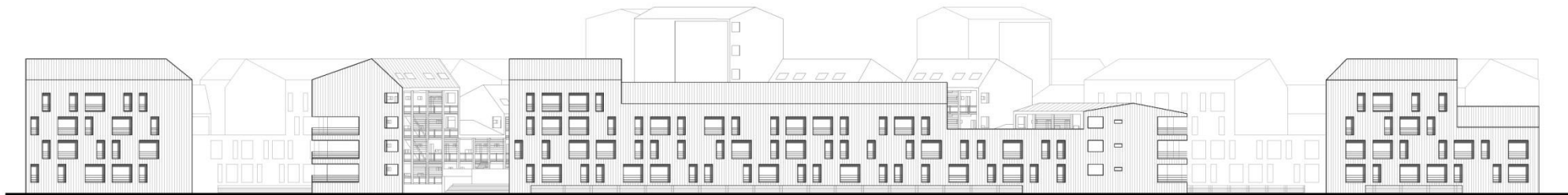
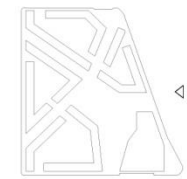
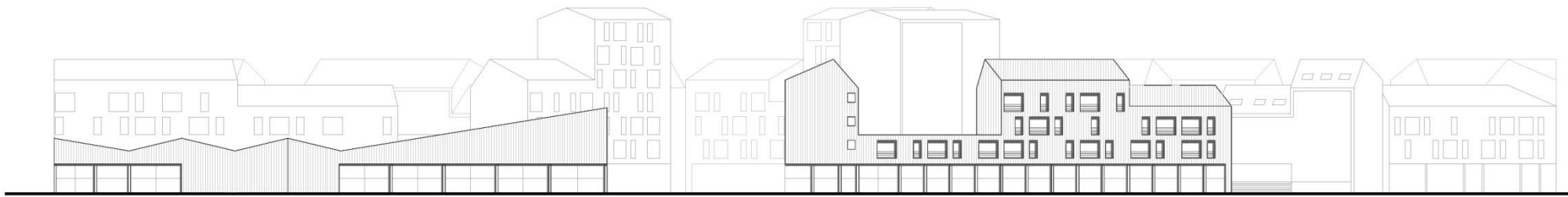

Vistas Conjunto 0 10 20 30

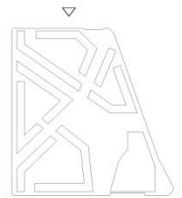
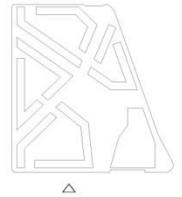
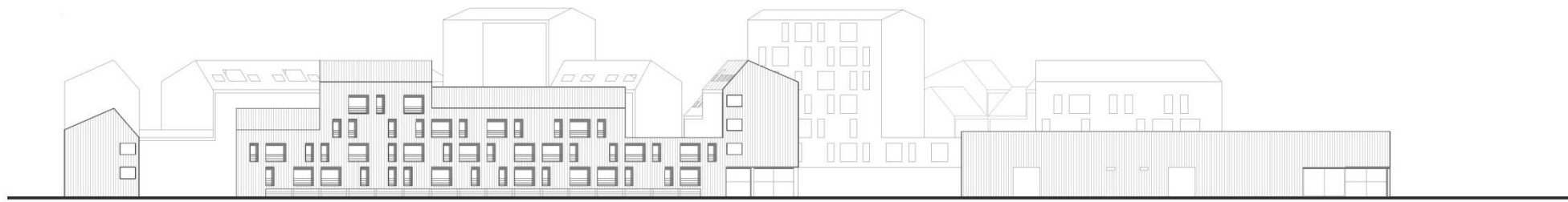

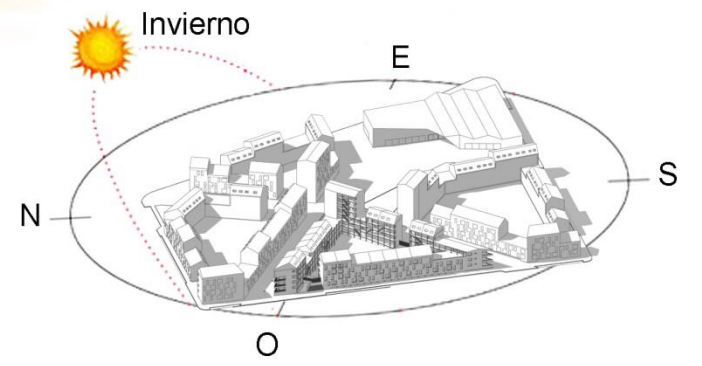
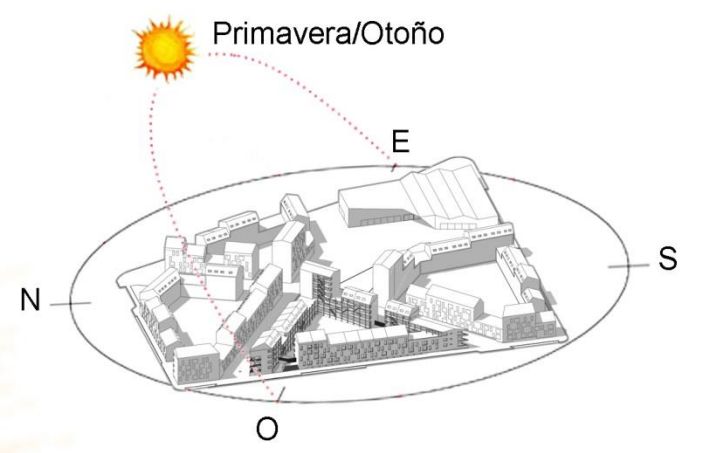
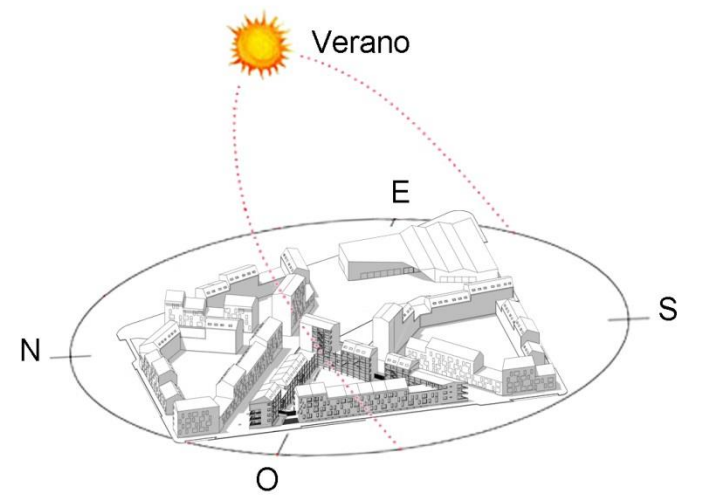
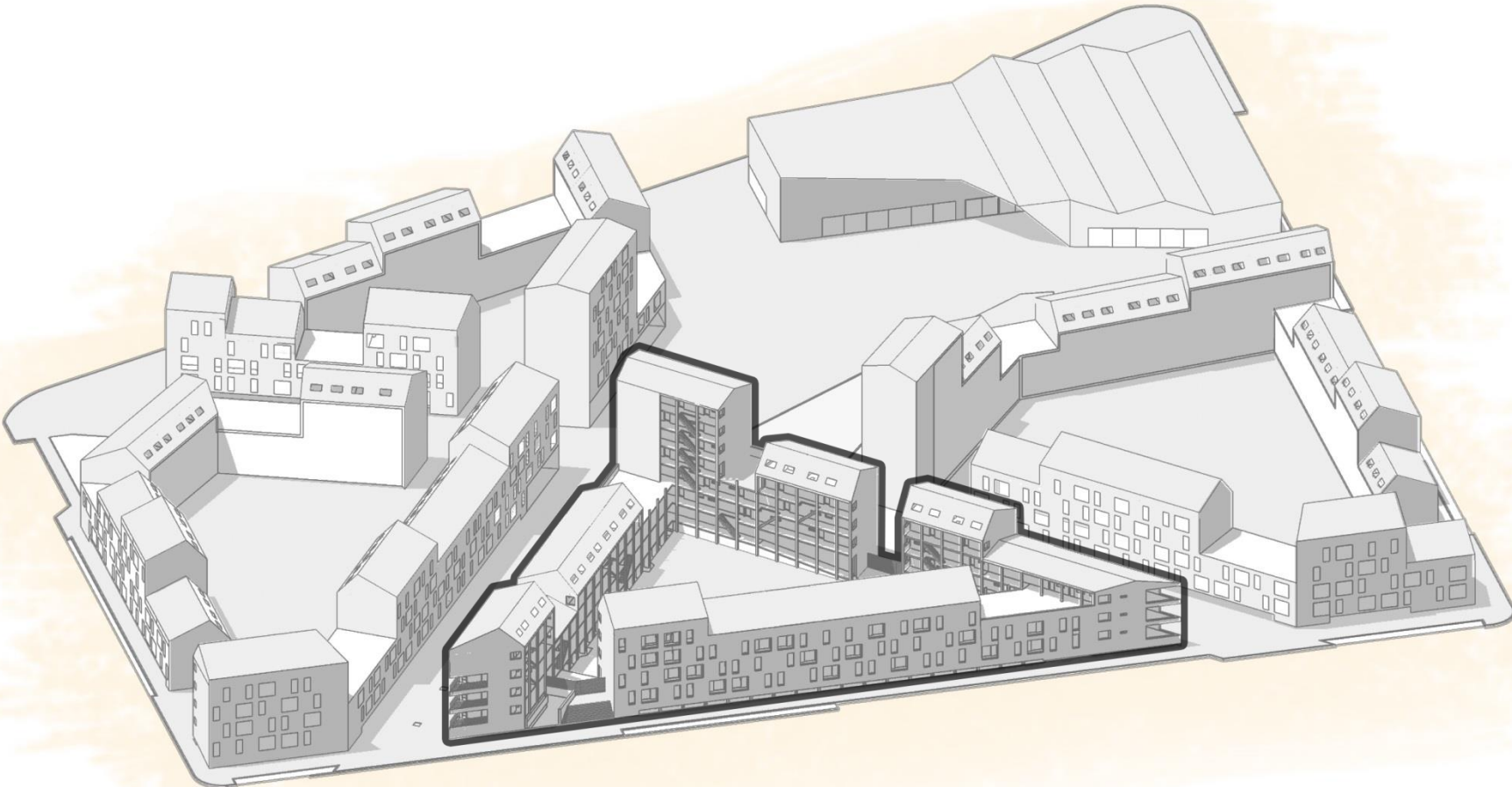

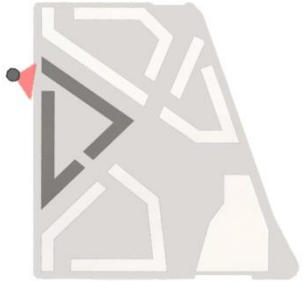

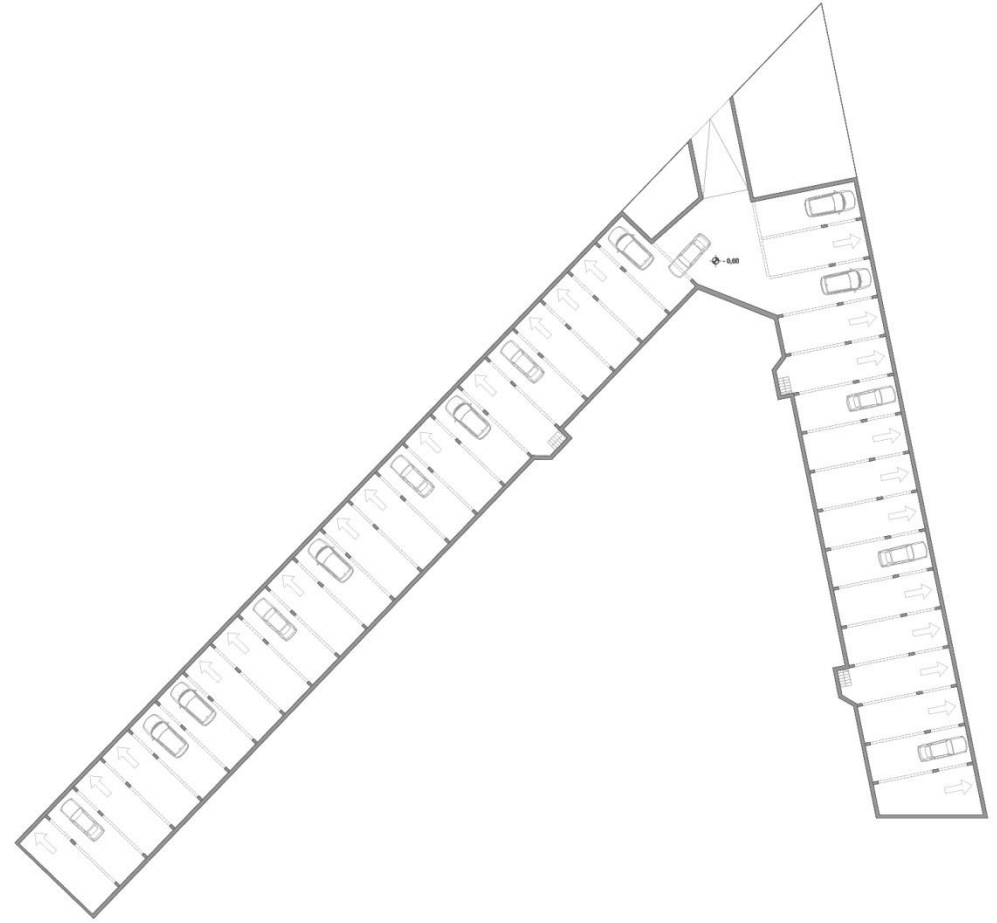

Planta Subsuelo



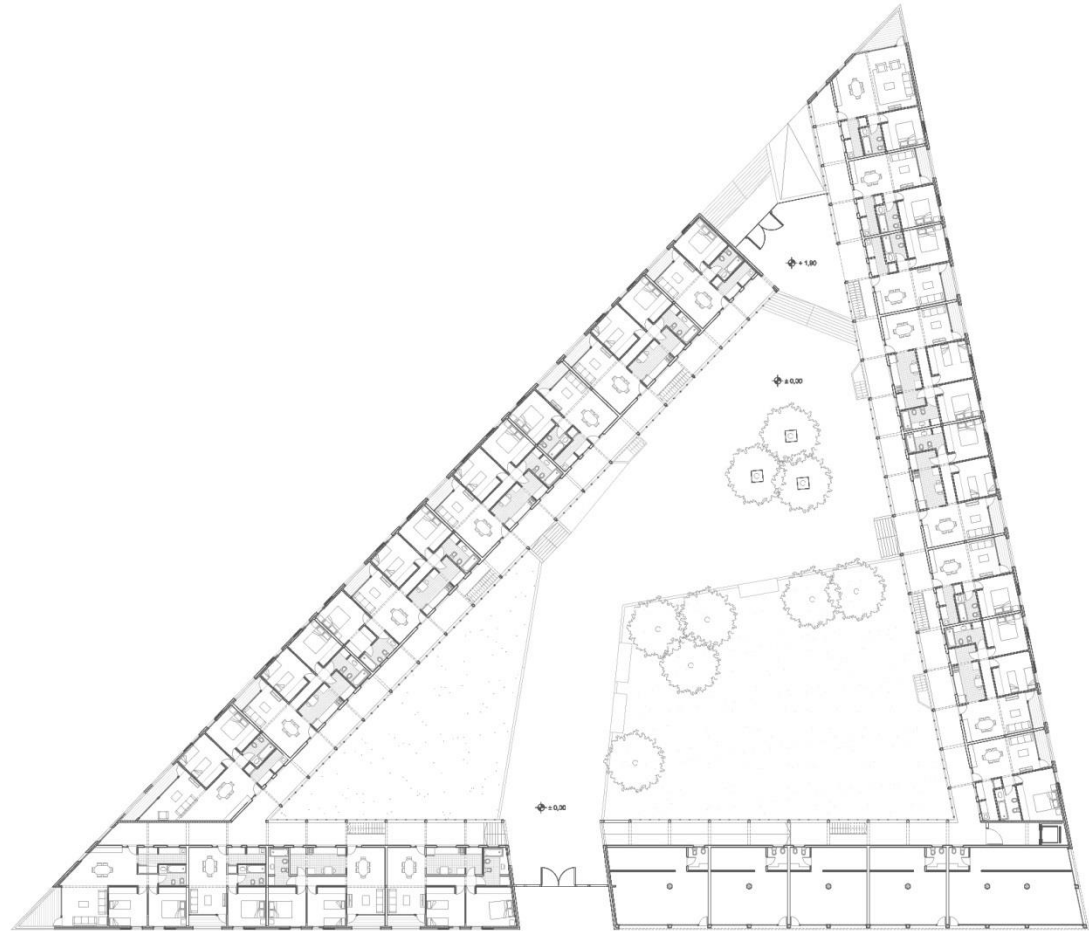



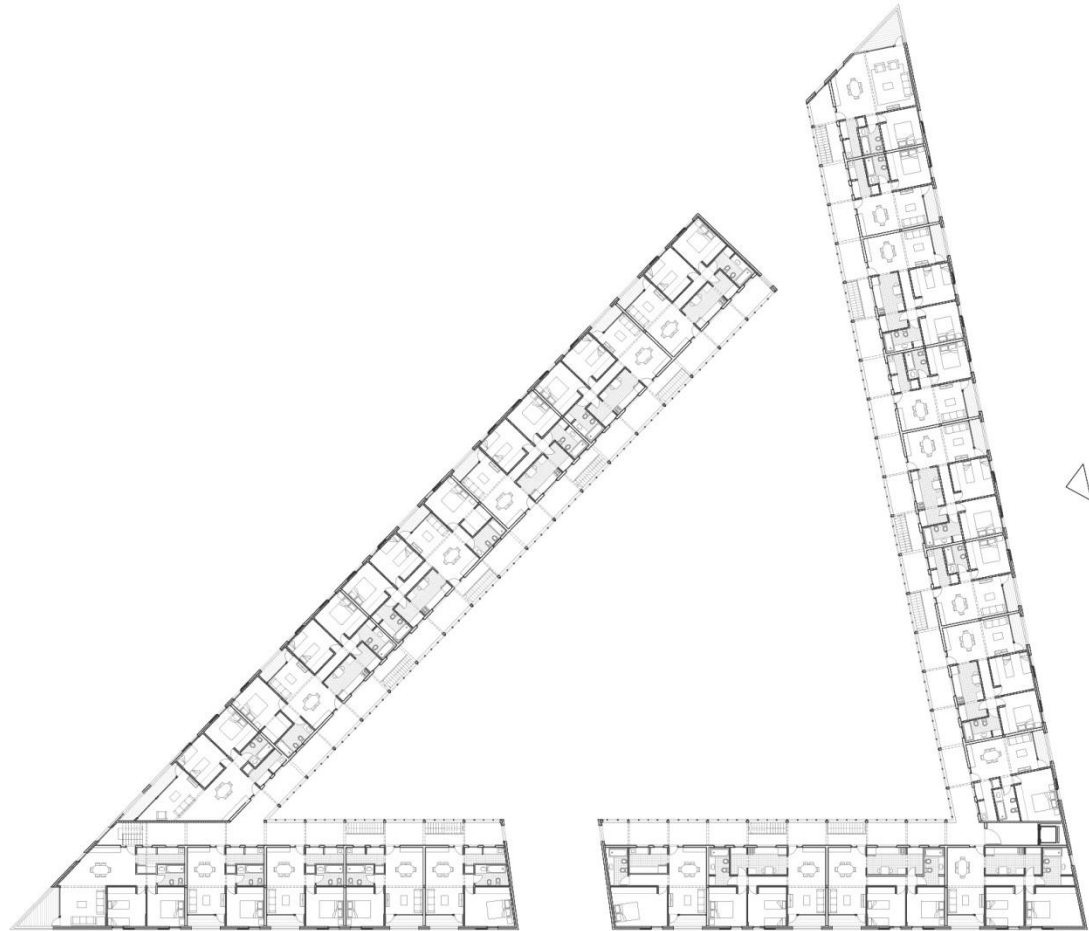

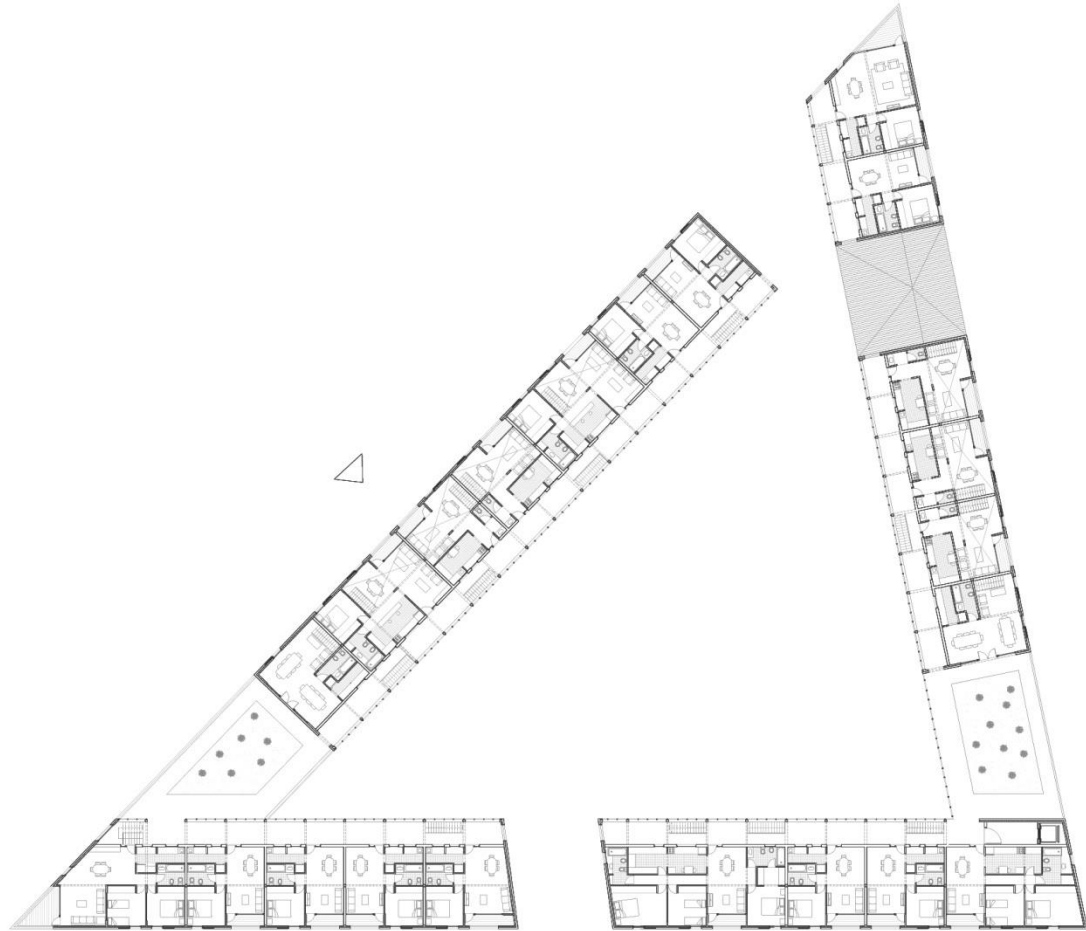

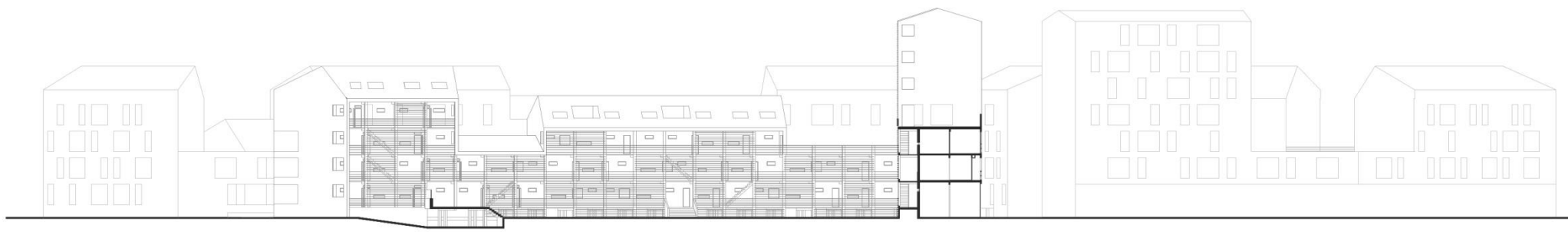
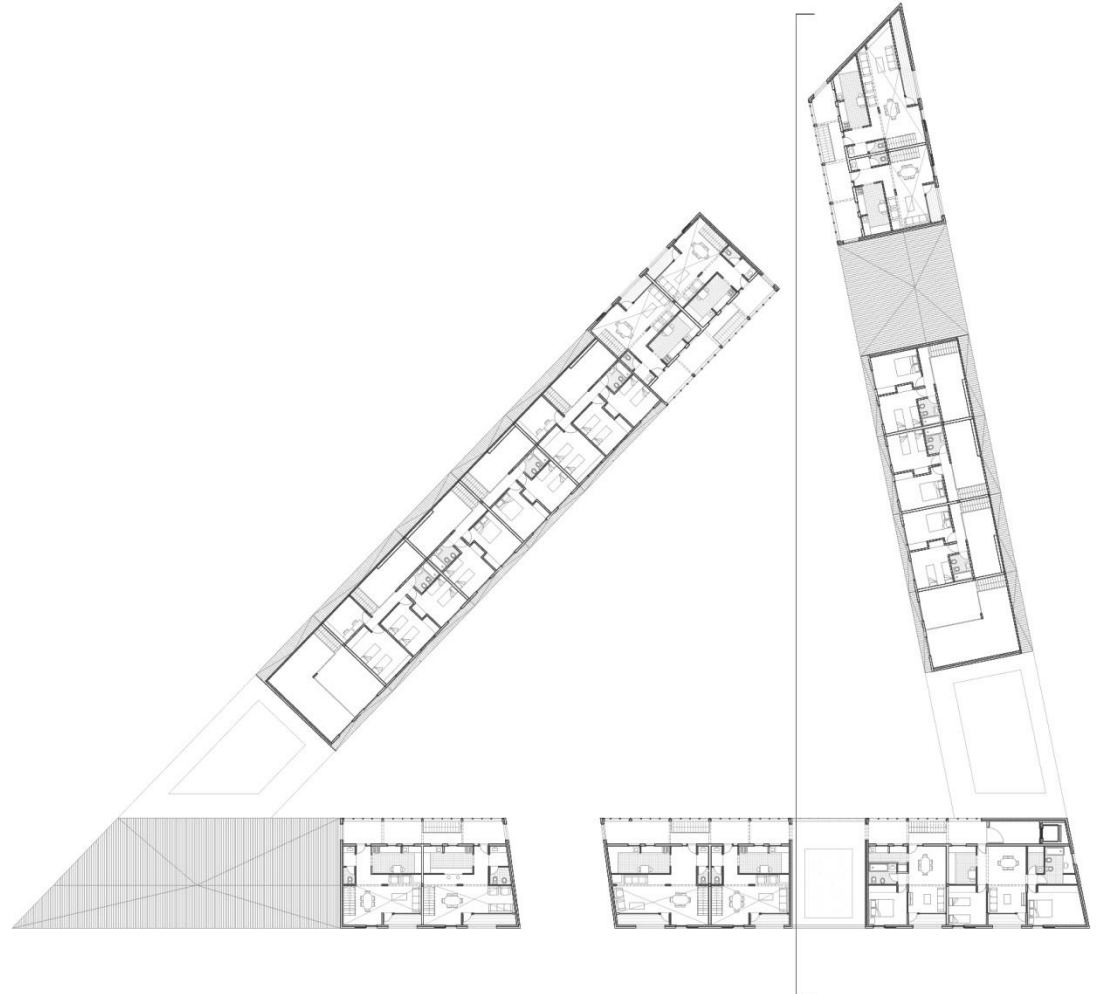

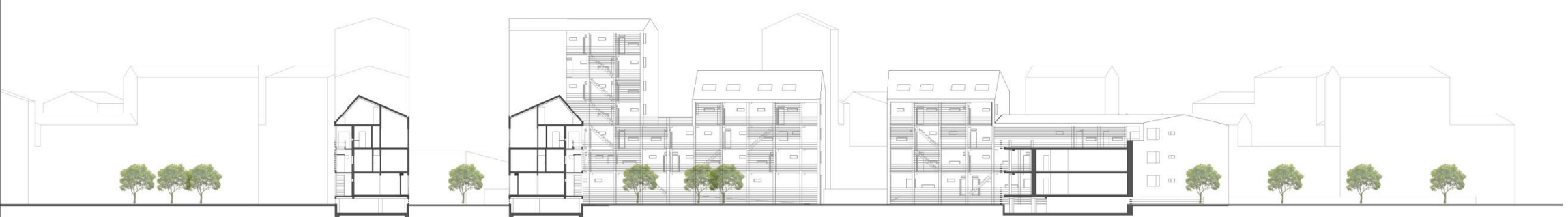
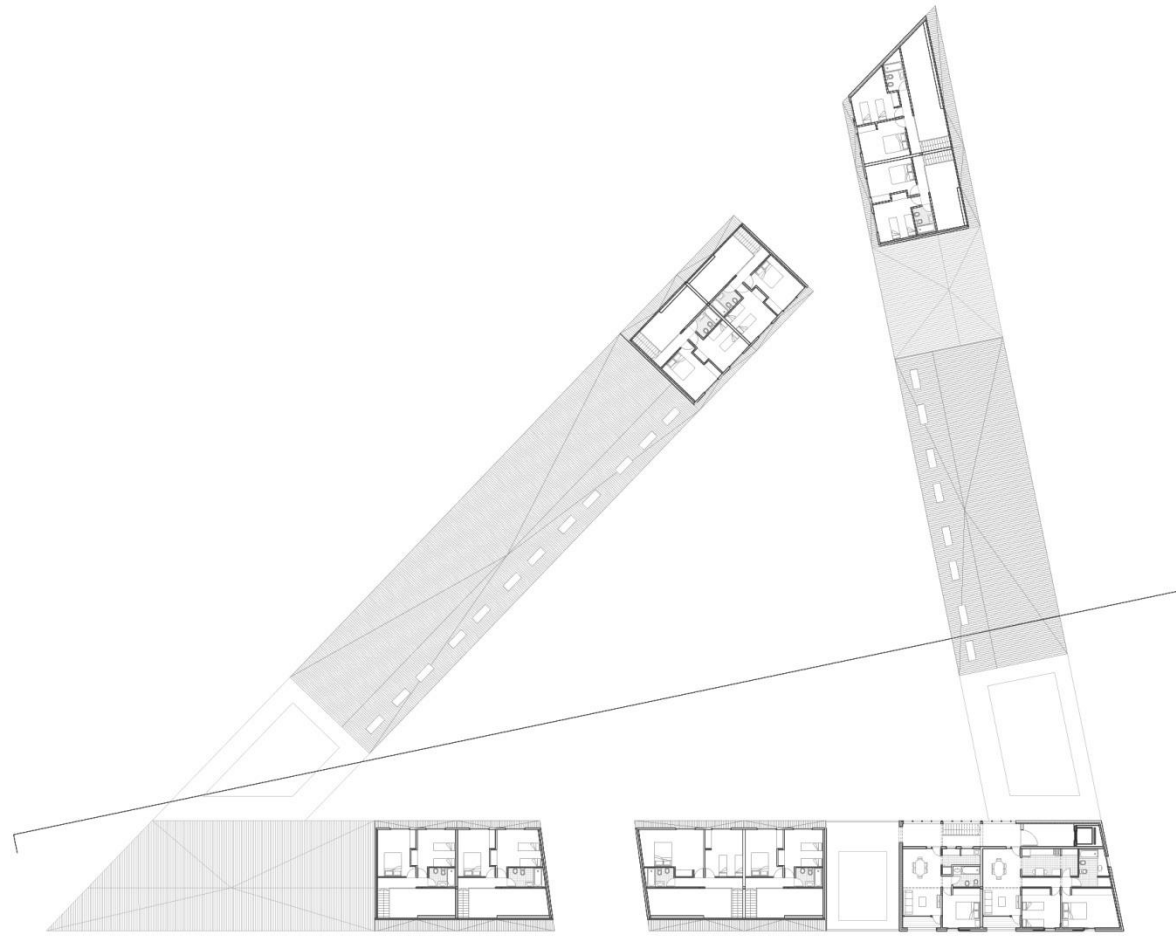

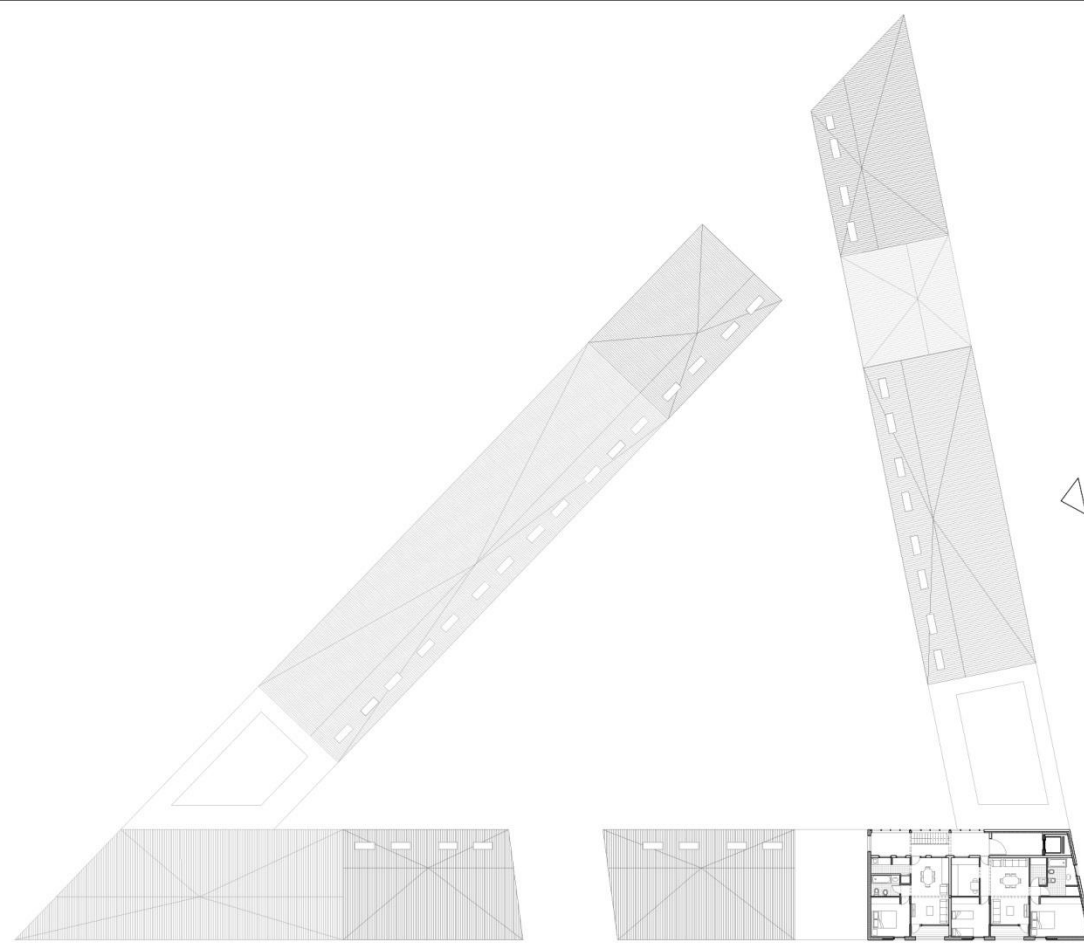

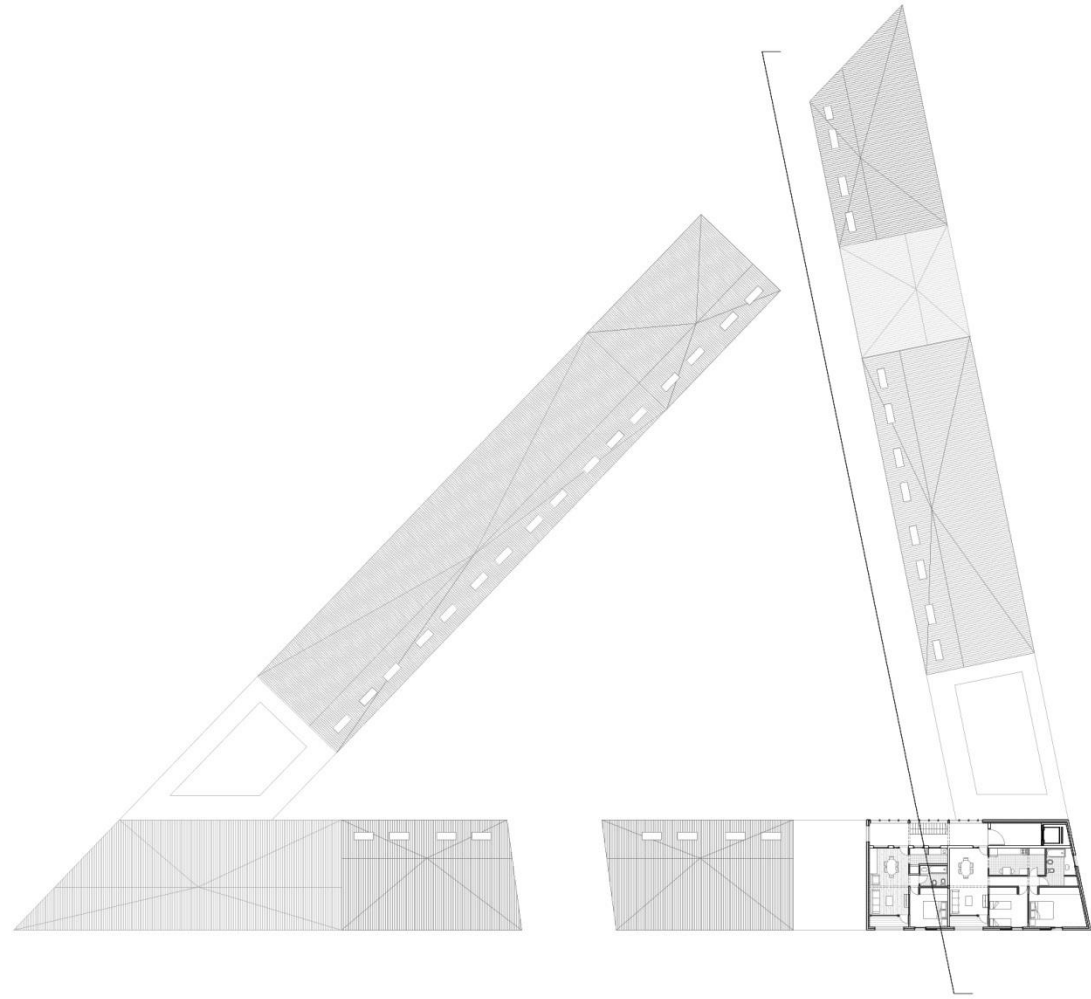





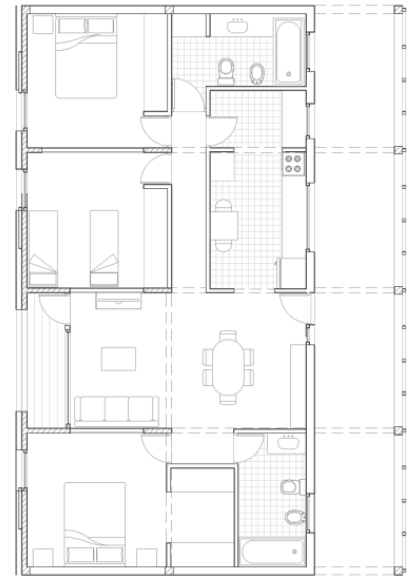
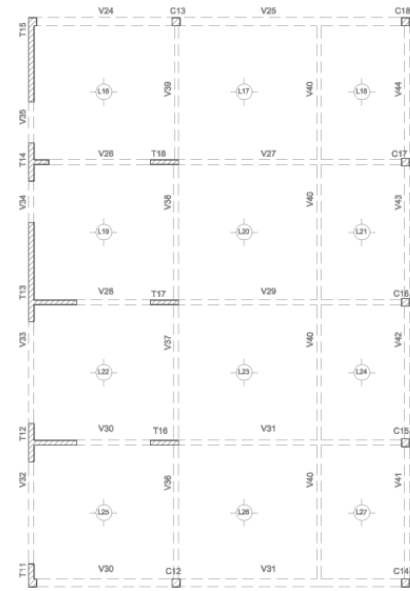
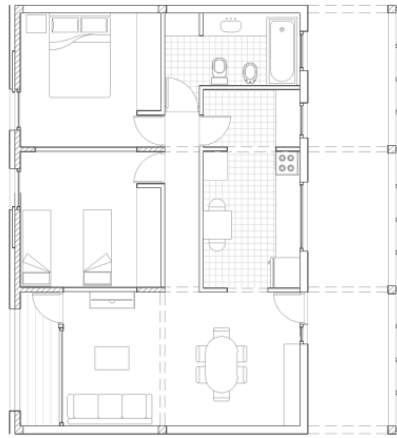
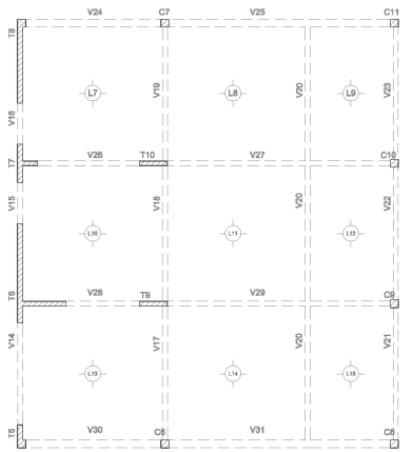
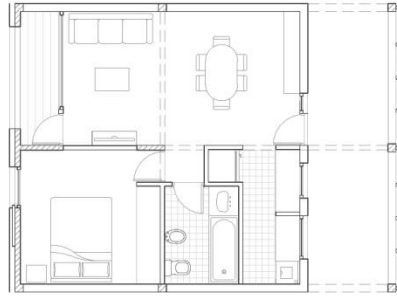
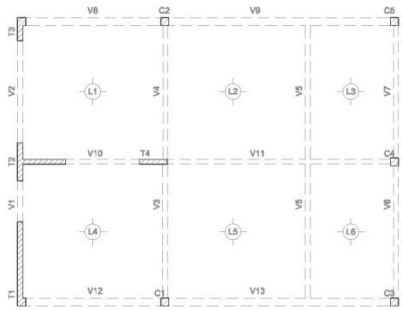

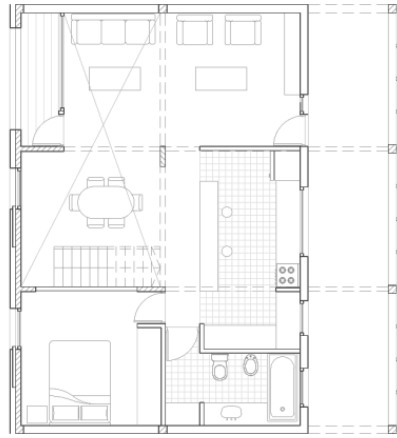
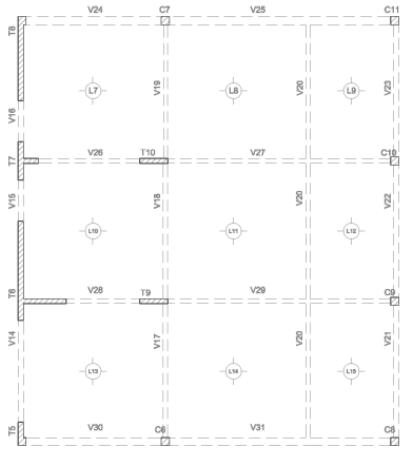
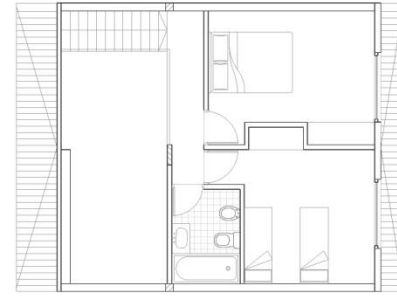
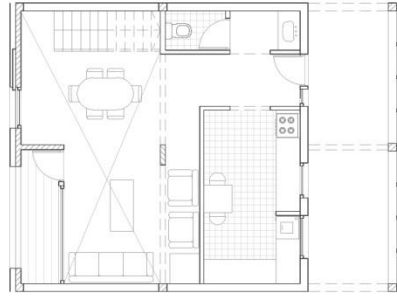
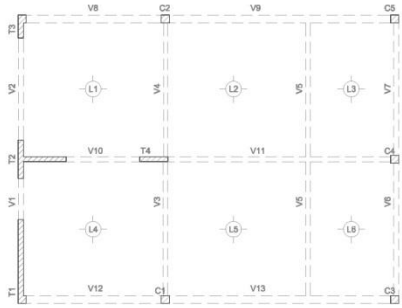

# Travesía / Promenade "paseo a casa"

Proyecto Final de Carrera

## Capítulo 3: **Conclusión**





# Travesía / Promenade "paseo a casa"

Proyecto Final de Carrera

**Gracias**

